

Scrutiny plan
A/11964/91

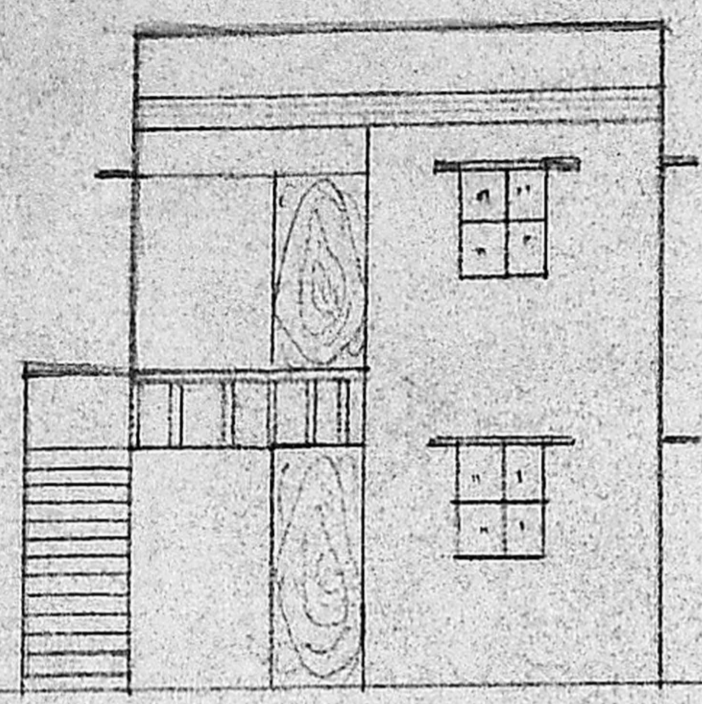

Not
5/7/91



ELEVATION

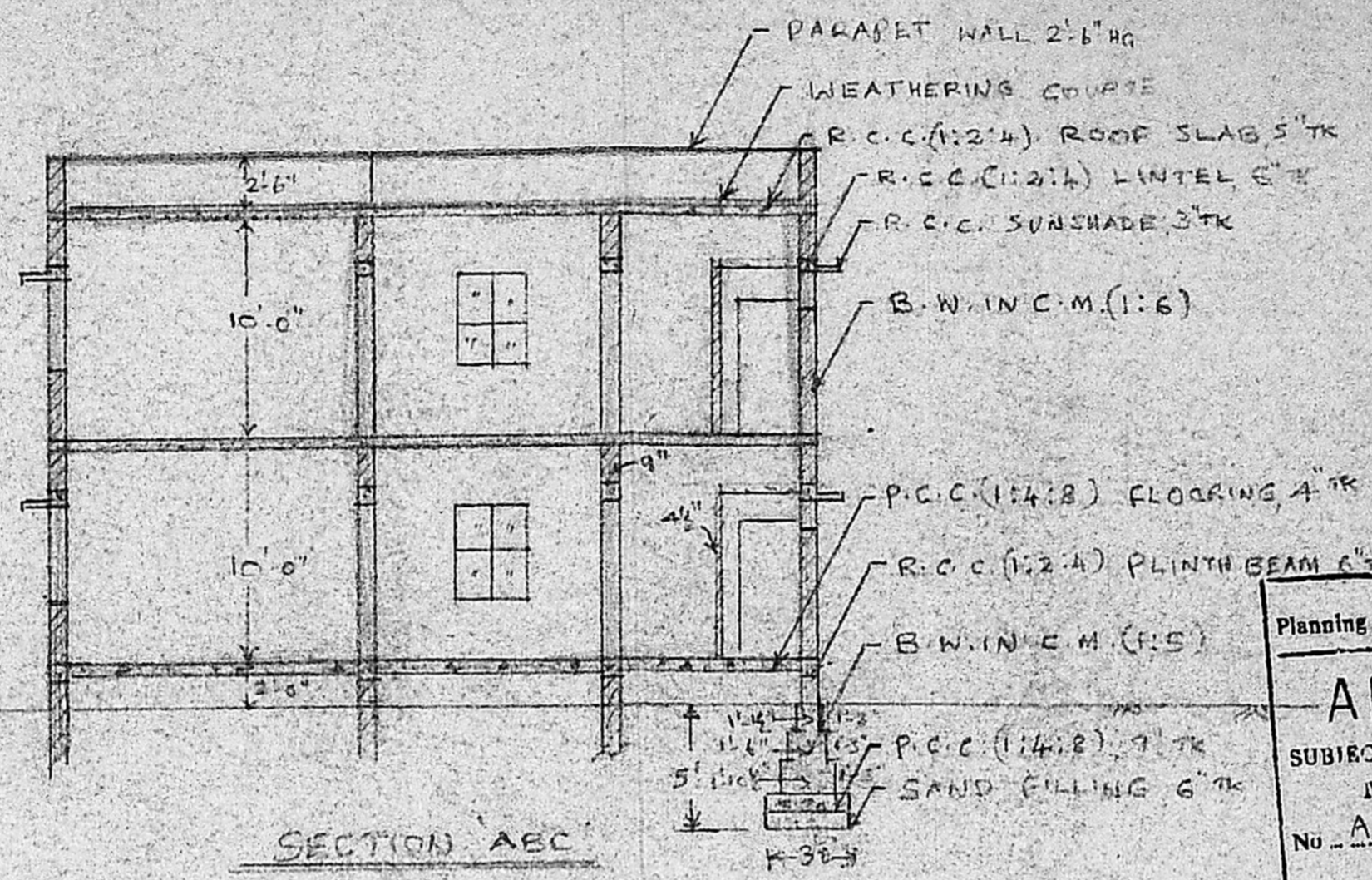

SECTION ABC

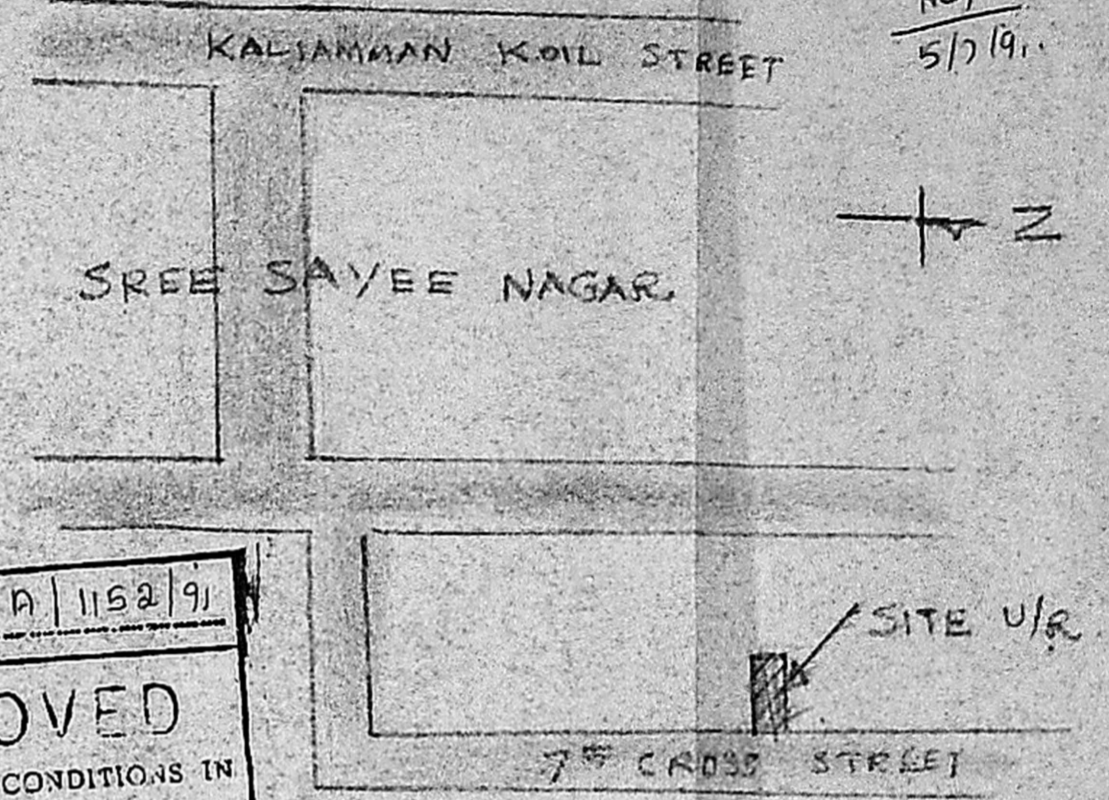

KEY PLAN

Planning Permit No. A/1152/91
APPROVED
SUBJECT TO THE CONDITIONS IN THIS OFFICE LETTER
No. A/11964/91, Dtd. 20/9/91
Srinivas
FOR MEMBER SEC REF: 1
DEVELOPMENTS: 1. HUMANITY
MURAS E. 209

Not
19/9

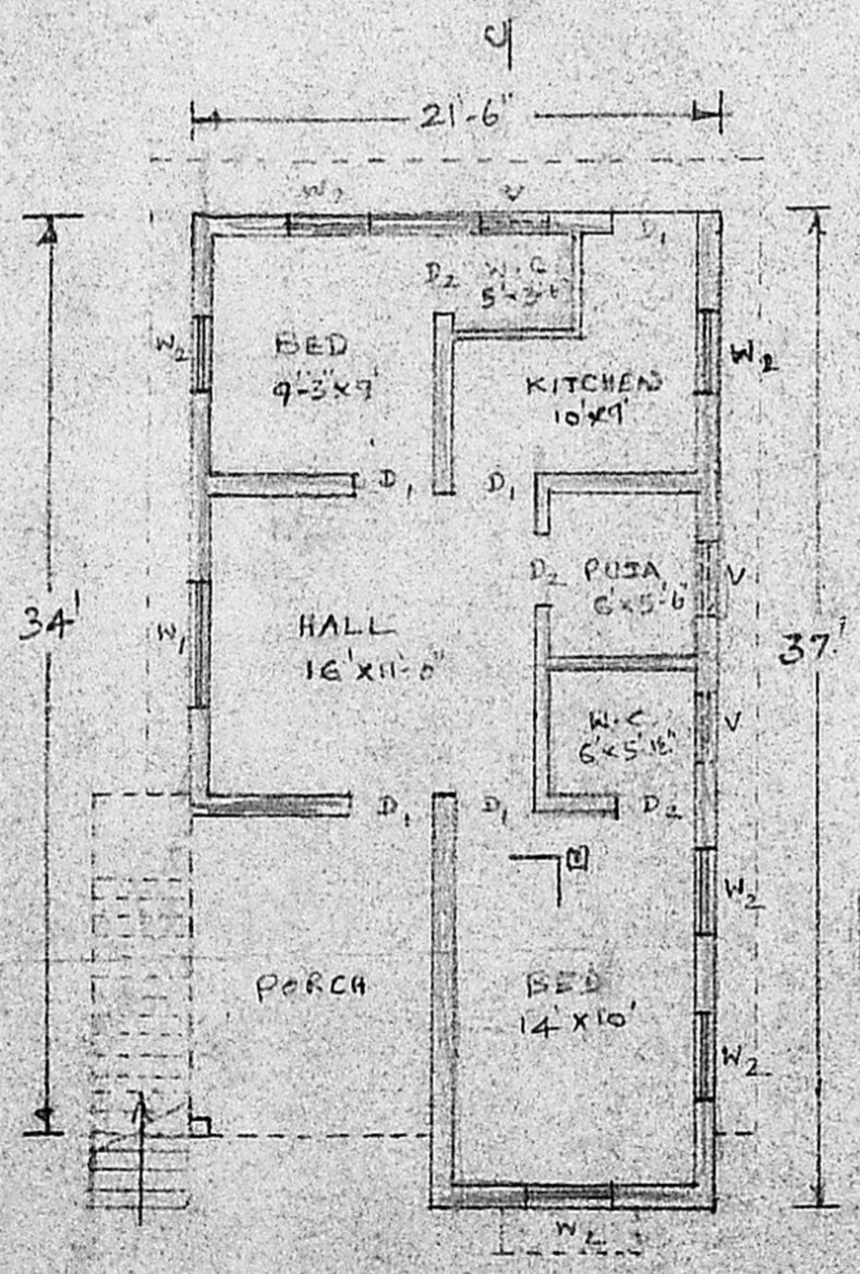

G.F & F FLOOR PLAN

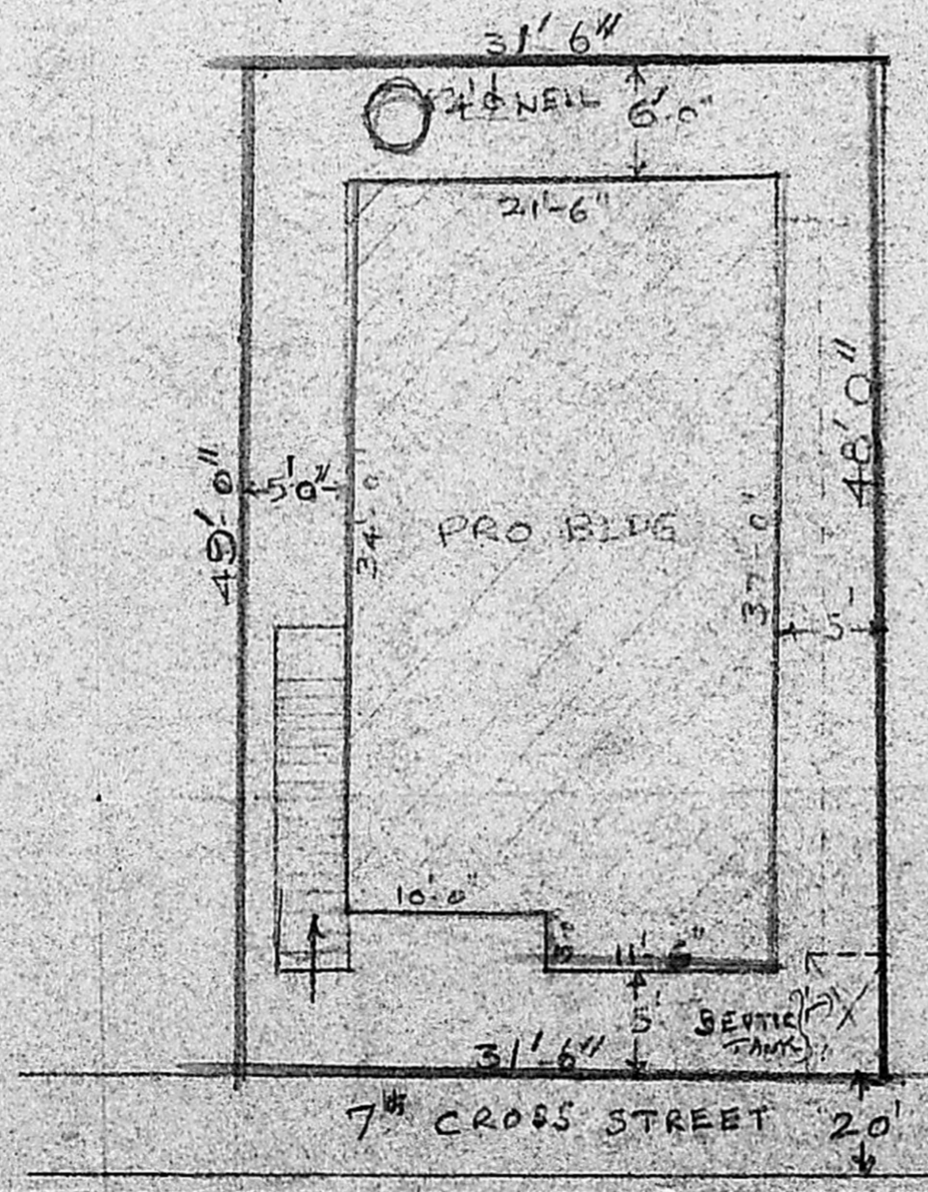

SITE PLAN
(SCALE: 1" = 10')

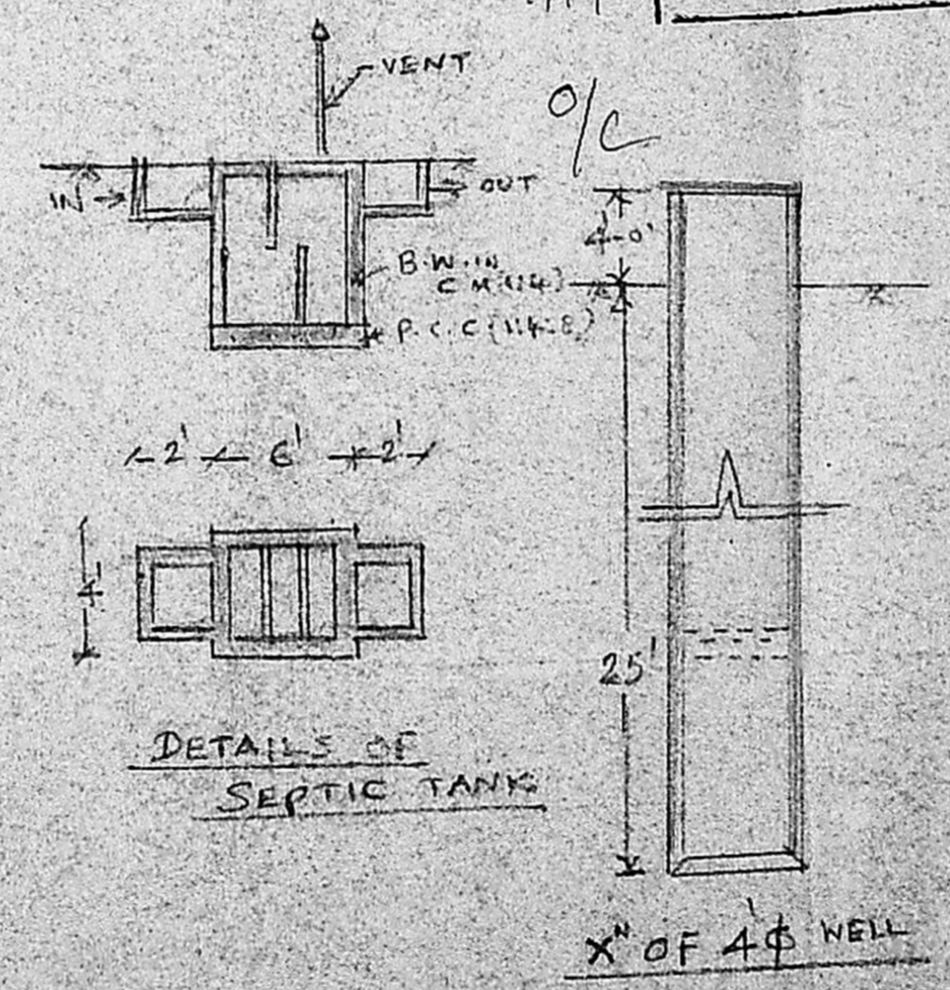

DETAILS OF SEPTIC TANK

- W1 - WINDOW 5'-0" x 4'-0"
- W2 - " 3'-0" x 4'-0"
- V - VENTR 2'-6" x 2'-0"
- EXG. ROAD
- SITE BOUNDARY
- PRO. BLDG.

PLOT EXTENT = 1528 SFT
PLINTH AREA:
G-FLOOR = 755
F " = 755
TOTAL = 1510

PLAN SHOWING THE PROPOSED RESIDENCE AT PLOT NO. IN S.NO. IIIA OF KOYAMBEDU, 7th CROSS ST, SREE SAYEE NAGAR
SCALE: 1" = 8'-0"

K. Neerabini
OWNER

T. SORIS BARNAPAS, B.Arch.
REGISTERED ARCHITECT
CLASS-1 LICENSED SURVEYOR, P.A. No. 181
21, PULLA AVENUE, MADRAS-600 020
LICENSED SURVEYOR